

**Figure S1.** The workflow chart of study design.

**Figure S2.** Relationship between the estimate/stromal score and clinical characteristics. **(A-D)** The relationship between the estimate score and T stage, surgical marginal status, Gleason score, and tumor laterality. **(E)** The relationship between stromal score and tumor laterality.

**Figure S3.** Volcano plot used to screen for DEGs. **(A)** The volcano plot shows DEGs between high and low immune scores. **(B)** The volcano plot shows DEGs between high and low stromal scores.

**Figure S4.** The name and coefficient of the 18-gene signature closely related to TME.

**Figure S5.** Survival curve of high and low expression of six adverse prognostic genes. **(A-F)** Patients with low expression levels of C1QC, COL1A1, HOPX, ITGAX, STAB1, and TGFB1 had a better prognosis.

**Figure S6.** Survival curve of high and low expression of twelve favorable prognostic genes. **(A-L)** Patients with high expression levels of APOF, CLIC6, COL1A1, EGR1, FEV, FOS, GJB1, GNG2, HSD11B1, OLFML3, PLTP, and TGFB1 had a better prognosis.

**Figure S7.** **(A)** For sensitivity verification, a K-M curve based on the median RS grouping in the TCGA-PRAD dataset was used. **(B)** In the absence of residual tumors, a K-M curve for the low-RS and high-RS groups in the TCGA-PRAD dataset was used. **(C)** ROC curve based on the Gleason score model in the TCGA-PRAD dataset. **(D)** ROC curve based on the Gleason score model in the GSE70768 dataset.

**Figure S8.** Correlation between twelve favorable genes and the RS in the GSE70768 dataset. **(A-F)** The correlation between twelve genes and the RS indicated that C1QC, COL1A1, HOPX, ITGAX, STAB1, and TGFB1 were positively correlated with the RS.

**Figure S9.** Human protein atlas database was used to explore eight favorable expression levels. **(A-F)** Typical IHC of eight favourable prognostic genes in high- and low- grade PCa tissues.

**Figure S10.** Estimating the composition of immune cells. **(A)** Relative proportion of 22 immune cells infiltrating in high-RS and low-RS patients. **(B)** Heat map of the 22 immune cells proportions in high-RS and low-RS patients.

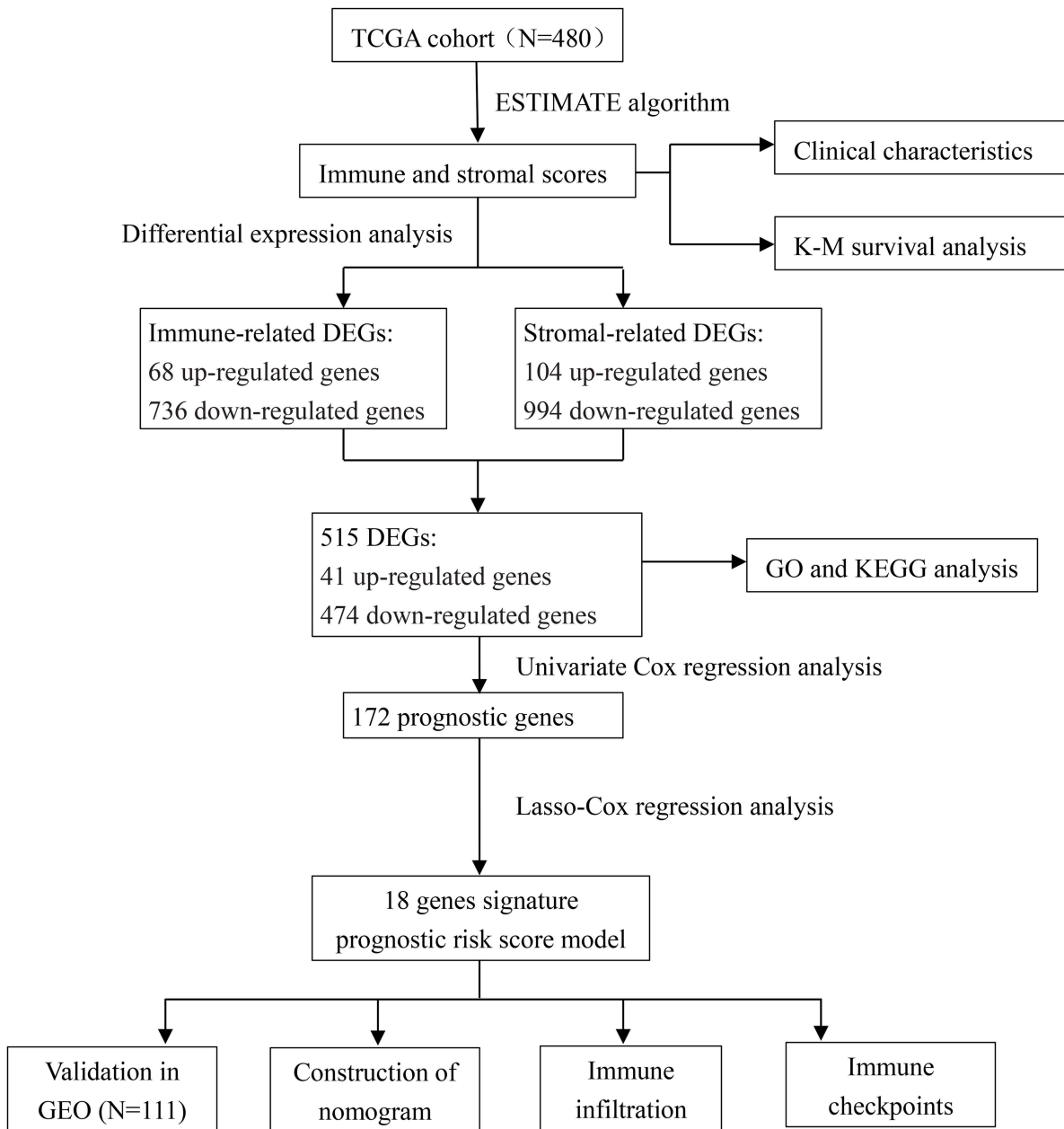

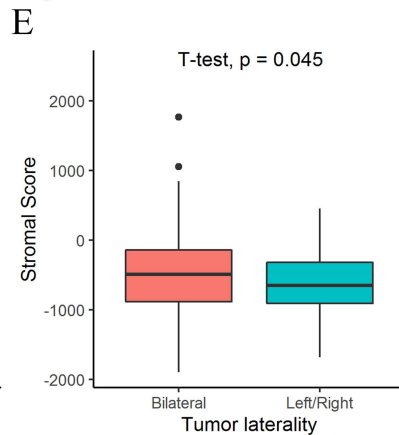
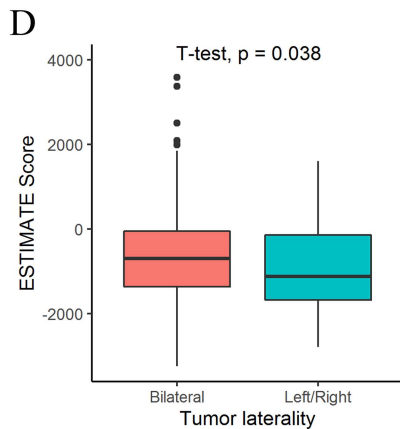
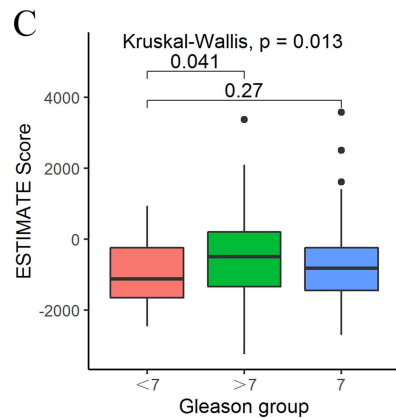
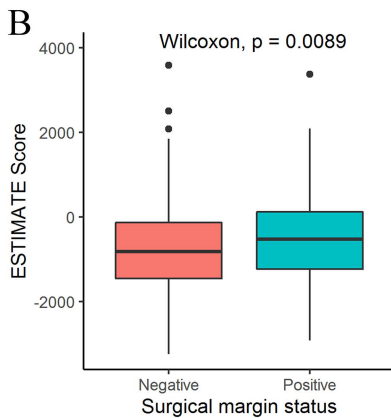
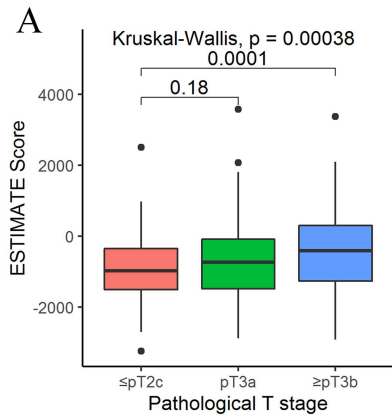

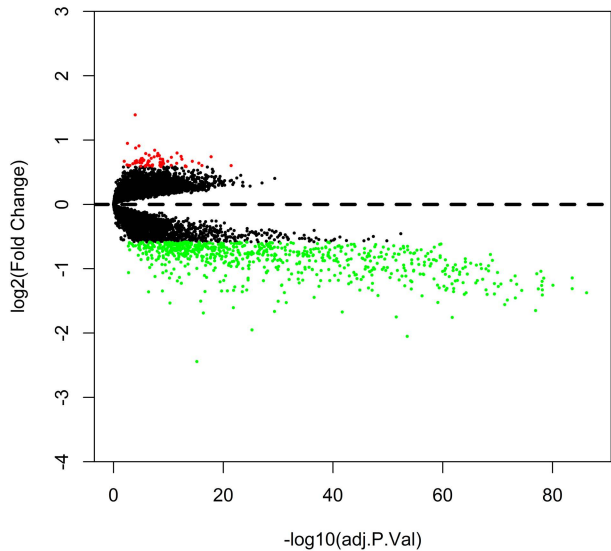
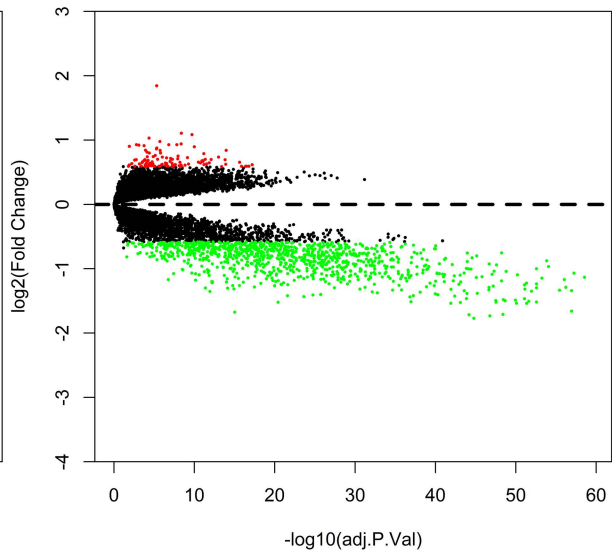
**A****Volcano****B****Volcano**

<b>Gene</b>	<b>Coeff</b>	<b>Gene</b>	<b>Coeff</b>
C1QC	0.06410	EGR1	-0.03191
COL1A1	0.00467	FEV	-0.01361
HOPX	0.01777	FOS	-0.00269
ITGAX	0.17512	GJB1	-0.06470
STAB1	0.35768	GNG2	-0.23936
TGFB1	0.13676	HSD11B1	-0.10059
APOF	-0.04815	OLFML3	-0.03021
CHRNA2	-0.06180	PLTP	-0.06134
CLIC6	-0.22487	TGM3	-0.03940

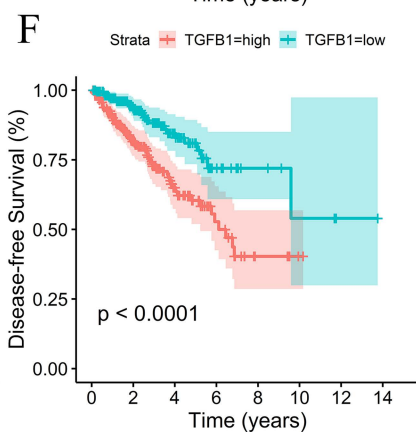
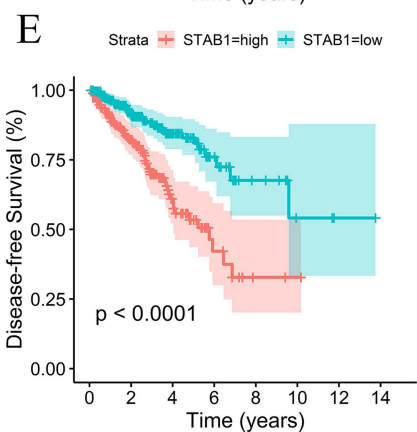
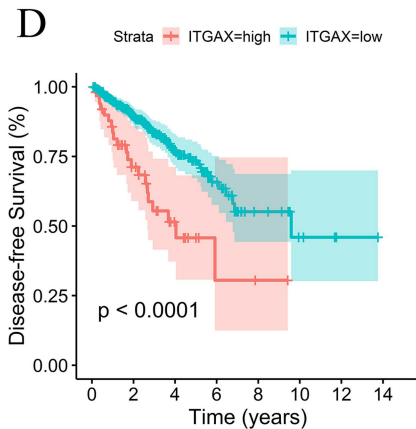
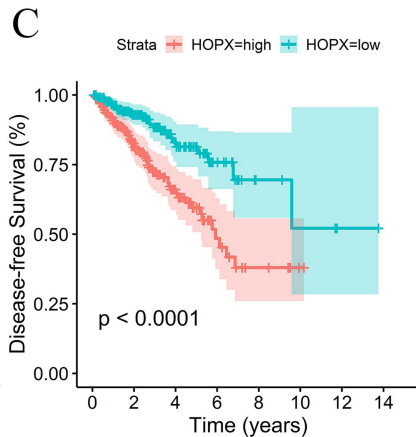
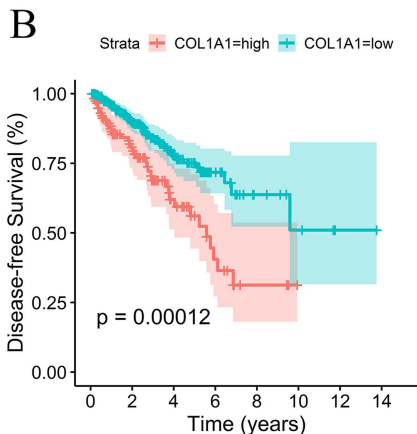
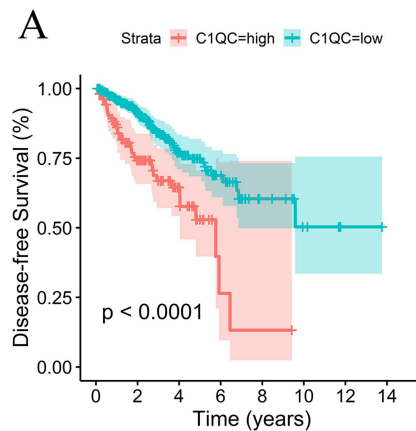

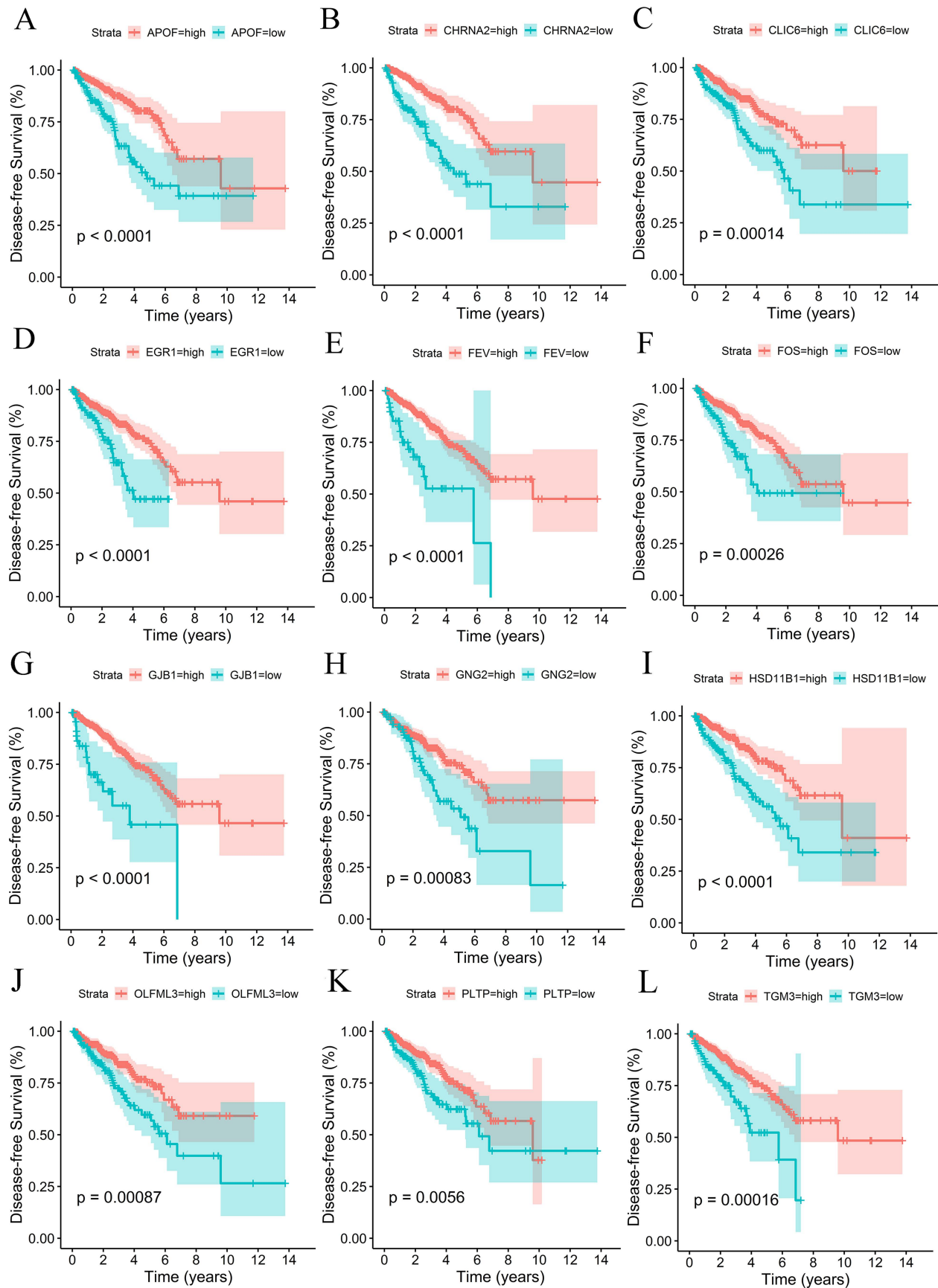

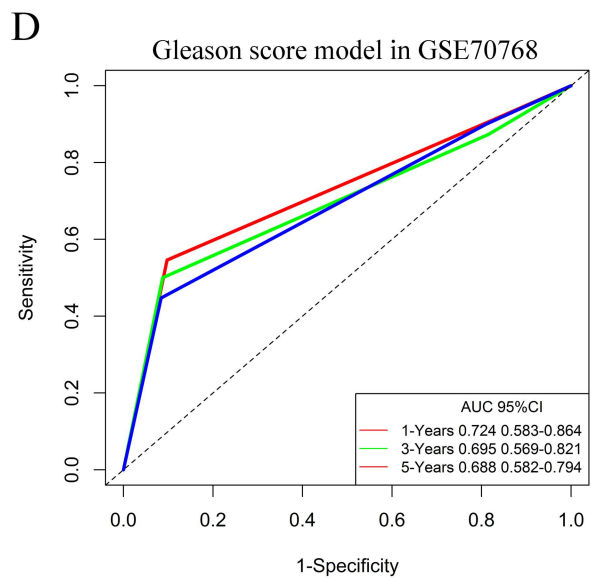
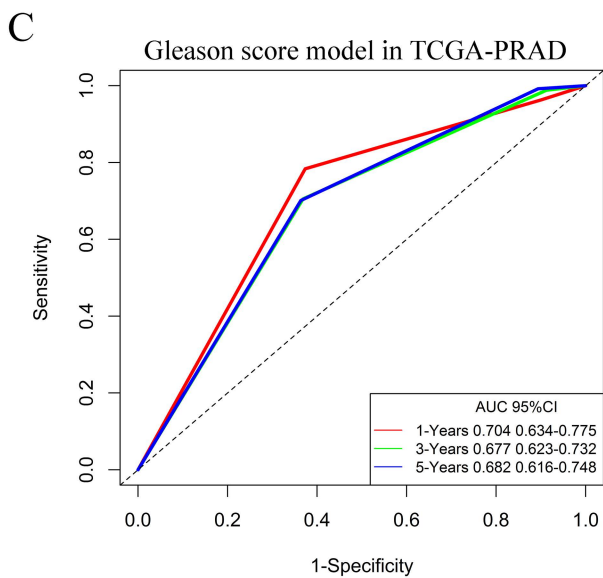
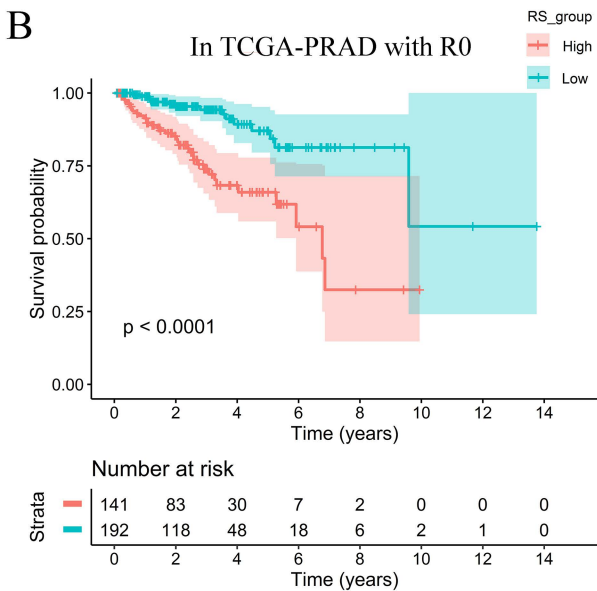
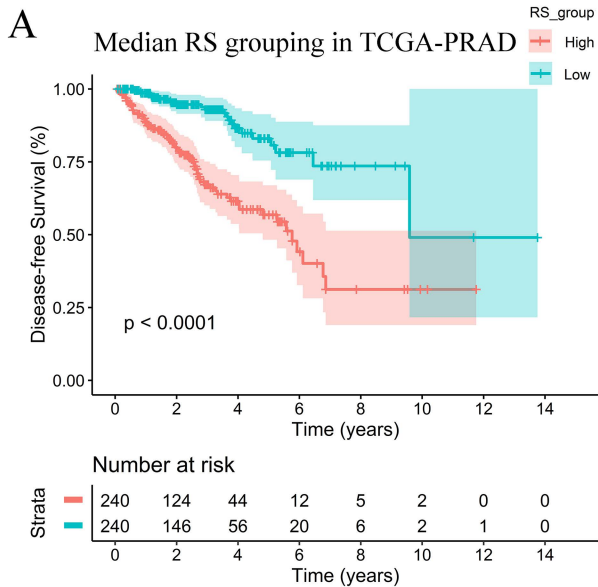



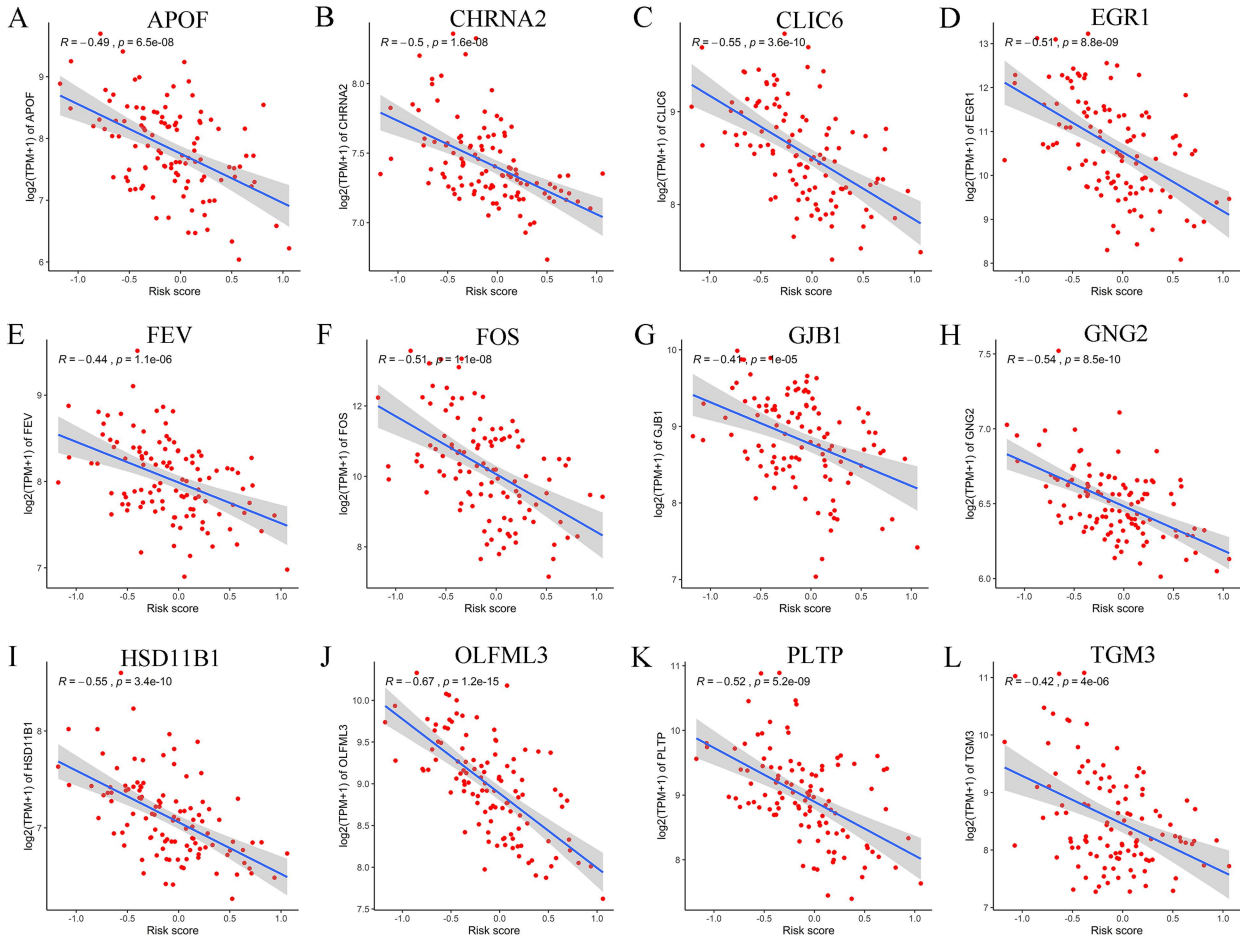

A

CLIC6

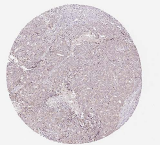

High grade  
Male, age 60  
Patient id: 4989  
Staining: Not detected  
Intensity: Weak  
Quantity: <25%

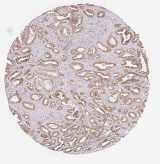

Low grade  
Male, age 62  
Patient id: 4523  
Staining: High  
Intensity: Strong  
Quantity: >75%

B

EGR1

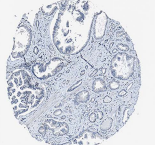

High grade  
Male, age 61  
Patient id: 3579  
Staining: Not detected  
Intensity: Negative  
Quantity: None

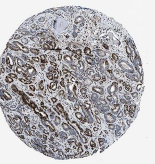

Low grade  
Male, age 69  
Patient id: 3580  
Staining: High  
Intensity: Strong  
Quantity: 75%-25%

C

FOS

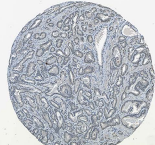

High grade  
Male, age 60  
Patient id: 3577  
Staining: Not detected  
Intensity: Weak  
Quantity: <25%

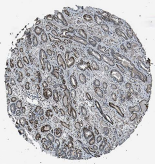

Low grade  
Male, age 69  
Patient id: 3580  
Staining: High  
Intensity: Strong  
Quantity: 75%-25%

D

GJB1

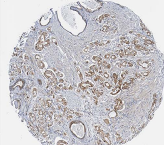

High grade  
Male, age 65  
Patient id: 3572  
Staining: Medium  
Intensity: Moderate  
Quantity: >75%

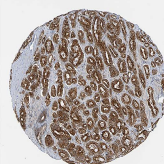

Low grade  
Male, age 60  
Patient id: 3586  
Staining: High  
Intensity: Strong  
Quantity: >75%

E

GNG2

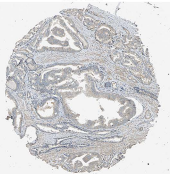

High grade  
Male, age 50  
Patient id: 3559  
Staining: Low  
Intensity: Weak  
Quantity: >75%

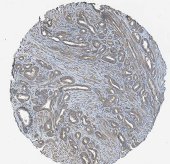

Low grade  
Male, age 69  
Patient id: 3580  
Staining: Medium  
Intensity: Moderate  
Quantity: >75%

F

HSD11B1

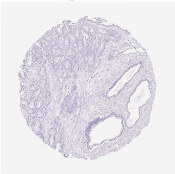

High grade  
Male, age 68  
Patient id: 4339  
Staining: Not detected  
Intensity: Negative  
Quantity: None

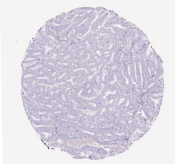

Low grade  
Male, age 61  
Patient id: 4442  
Staining: Not detected  
Intensity: Negative  
Quantity: None

G

PLTP

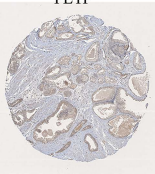

High grade  
Male, age 59  
Patient id: 3483  
Staining: Not detected  
Intensity: Weak  
Quantity: <25%

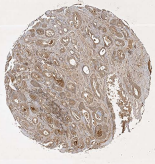

Low grade  
Male, age 69  
Patient id: 3580  
Staining: Medium  
Intensity: Moderate  
Quantity: >75%

H

TGM3

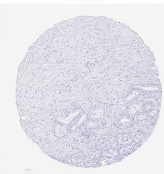

High grade  
Male, age 71  
Patient id: 4367  
Staining: Not detected  
Intensity: Negative  
Quantity: None

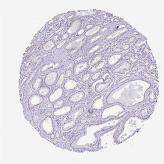

Low grade  
Male, age 57  
Patient id: 3951  
Staining: Not detected  
Intensity: Negative  
Quantity: None

